

RM831 Moose Drawing Permit Hunt

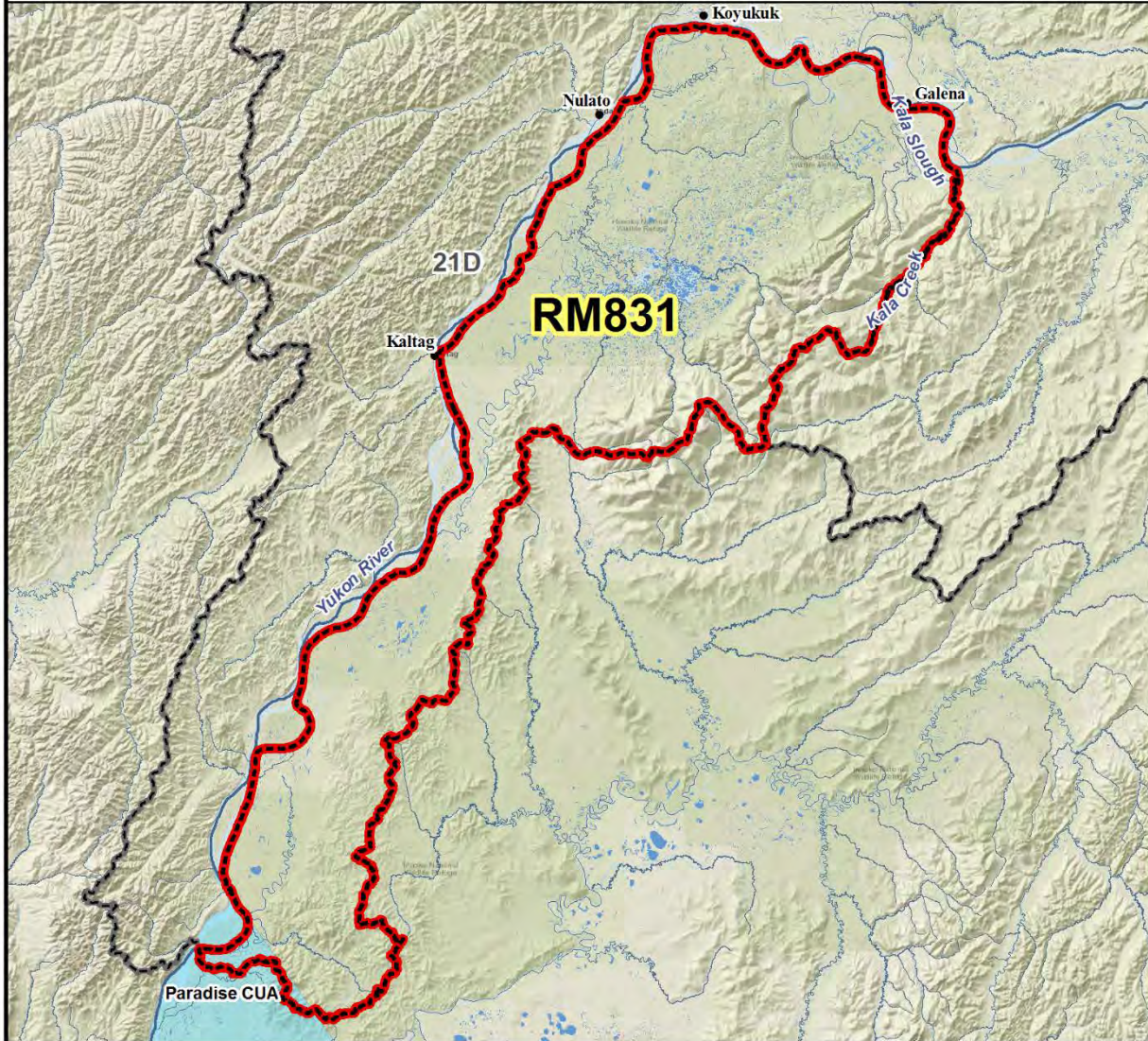

AREA DESCRIPTION: Unit 21D, that portion south of the south bank of the Yukon River, downstream of the up-river entrance of Kala Slough and west of Kala Creek.

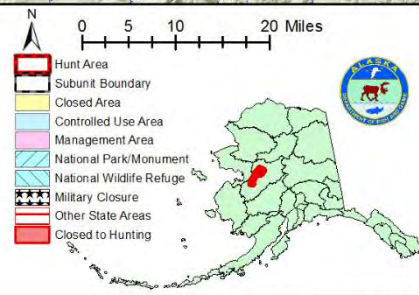

U:\wc\huntarea\arcmap\rm831.mxd 4/06, 2/5/2019 skt

Source map: USGS 1:63,360